

INAUGURAL CELEBRATION 2007

# GRAND RAPIDS ART MUSEUM



INAUGURAL CELEBRATION 2007

**GRAND RAPIDS ART MUSEUM**

**PETER M. WEGE**



*My wish is that true art in all its forms should lift the mind and spirit into the realization that art can be and should be an educational experience of huge proportions.*

*I believe this building helps revitalize Grand Rapids' citizens in all walks of life to the realization that we are one family under God, and that true art provides the catalyst for our children to be true disciples of nature and bring people together for the good of the family and community.*

*Vitalize mind, body, and spirit and we have the love, compassion, and understanding which guides us all in nurturing this new structure for all the people of this community. The new Art Museum is a gem of culture for Grand Rapids and all the citizens of West Michigan.*

**PETER M. WEGE**

*Lead Donor*

*Ground breaking Ceremony for the new Art Museum, September 2004*

*Opposite page:*  
Ellsworth Kelly, American, b. 1923.  
*Blue White*, 2006.  
Two joined painted aluminum panels.  
Museum Commission  
Meijer Foundation, Richard and Helen DeVos,  
and Daniel and Pamela DeVos

## PRESIDENT'S STATEMENT

Michael Ellis  
*President, Board of Trustees*

In 2001, Peter Wege announced an unprecedented gift to the Grand Rapids Art Museum. The purpose of this gift was to support the construction and endowment of a new art museum. The Board of Trustees had previously approved expansion of the museum, but Peter Wege's gift set in motion the achievement that we celebrate today. Peter has been a personal ally to me throughout the seven-year process of fundraising, architectural planning and building construction. It has been an honor to work with him, and I am fortunate to consider him a friend.

On behalf of the Board of Trustees, I want to thank Peter Wege, who inspired all who have worked so hard to make this new art museum a reality. Peter is a great philanthropist; he clearly projects his vision, but he supports his projects with thoughtful tolerance and generosity of spirit. It is Peter Wege who required that the museum seek LEED certification. Having the first newly built green art museum in the world has brought national and international attention to Grand Rapids.

The creation of a cultural centerpiece requires the effort and support of thousands of individuals. Our Board of Trustees, as well as our Honorary Life Trustees have led this effort by making personal contributions, serving on committees, building consensus in the larger community, making responsible decisions and raising the required funds.

Our major donors affirmed Peter's vision, and made a commitment to help in the completion of this task. Founders, Major Benefactors, Major Patrons and Patrons made gifts of significant magnitude, and their names will always be a part of this institution. More than 1200 additional donors joined in support of this project, and their names are listed in this publication. Their generosity affirms the good will and commitment of so many families and friends.

I want to recognize the architecture and construction team. Rockford/Pepper and Design Plus, together with our owner's representative, The Rise Group, who have worked together and tirelessly in the pursuit of one goal—to provide Grand Rapids with a spectacular and beautifully crafted art museum. Special recognition should also be given to Kulapat Yantrasast and his partner Yo Hakomori, whose design talents are so apparent in this magnificent building. A photographic record of the construction process has been compiled, and some of those images are reproduced here.

Serving as President of the Board during a process of institutional transformation has been a great challenge and also a great reward for me. I am grateful to everyone in this community who has helped and supported us in the creation of this landmark museum.



**GRAND RAPIDS ART MUSEUM**

**ARCHITECT SELECTION  
COMMITTEE**

*Chairman*  
David Frey

Sam Cummings  
Pamella DeVos  
Michael Ellis  
Hank Meijer  
Milt Rohwer  
Diana Sieger  
Kate Pew Wolters

**BUILDING COMMITTEE  
CHAIRS**

*Chairmen*  
Sam Cummings  
Michael Ellis

*Vice Chairmen*  
Michael Love  
Scott Wierda

*Project Manager*  
The Rise Group

**CAPITAL CAMPAIGN  
COMMITTEE**

*Managing Co-Chair*  
Kate Pew Wolters

*Co-Chairs*  
Sam Cummings  
Pamella DeVos  
Hank Meijer

Lewis Chamberlin III  
Marilyn Crawford  
Michael Ellis  
Twink Frey  
David Haynes  
Barbara Jackoboice  
Michael Jandernoa  
Fred Keller, Jr.  
Jon R. Muth  
Douglas B. Padnos  
Ellen Satterlee  
Charles Stehouwer  
William A. Stevenson  
Tim Wondergem

**CAPITAL CAMPAIGN  
HONORARY COMMITTEE**

*Honorary Co-Chairs*  
Peter M. Wege  
Richard DeVos  
Lena Meijer

Bert Bleke  
Edith I. Blodgett  
John & Marie Canepa  
Peter C. & Pat Cook  
Peter & Gay Cummings  
John & Marilyn Drake  
Bob & Judy Hooker  
David & Marilyn Hunting  
Clare & Grace Jarecki  
Mary Ann Keeler  
Fred & Bernedine Keller  
Sam & Jane Kravitz  
David & Paula LaClaire  
Jack H. Miller  
Charles & Stella Royce  
Leslie Tassell  
Dr. Luis Tomatis &  
Gretchen Minnhaar  
Jay & Betty VanAndel

**GRAND RAPIDS ART MUSEUM**

**BOARD OF TRUSTEES**

*President*  
Michael Ellis

*Vice President*  
Scott Wierda

*Secretary/Treasurer*  
Charles Stehouwer

Mimi Amash  
Doris Anderson  
Kenyatta Brame  
Marilyn Crawford  
Judith A. DeLapa  
Pamella DeVos  
Marilyn Q. Drake  
Mary Nelson  
Carl Oosterhouse  
Douglas Padnos  
Bette Sebastian  
James Stokes  
Daniel Terpsma  
Mark J. Wassink

**FOUNDATION TRUSTEES**

*President*  
John Canepa

*Secretary/Treasurer*  
Charles Stehouwer

Samuel Cummings  
John Drake  
Michael Ellis  
Barbara Jackoboice  
Lauretta Murphy  
Peter M. Wege, II  
Sean P. Welsh

Celeste Adams  
*Museum Director*  
*Ex-Officio*

**HONORARY LIFE  
TRUSTEES**

Margaret Bradshaw  
Anita Carter  
Peter C. Cook  
David G. Frey  
Mary Ann Keeler  
Luci King  
Sylvia Krissoff  
Mary Loupee  
Fred Meijer  
Peter Wege  
Kate Pew Wolters

ELLSWORTH KELLY



Photography by Jack Shear





## DIRECTOR'S STATEMENT

Celeste Adams  
*Director*

In 1910, the founding year of the Grand Rapids Art Museum, the City Beautiful movement was creating historic public buildings and urban parks in cities across the country, but the aspiring visual arts organization in Grand Rapids evolved slowly over many generations. A purpose built art museum was a sustaining dream for decades as the museum occupied a domestic residence in 1924 and then a federal building in 1981. On the merit of its programs the museum moved forward, and then in 2001 its moment arrived. A great art museum is worth the wait!

Now in September 2007, we are opening a new art museum adjacent to an urban park titled *Ecliptic* in the center of a city transformed by the construction of new hotels, meeting centers, and performance halls. The quality of the new museum building creates a setting for works of art that is beautiful, harmonious, and unprecedented in the museum's history. Expectations are high as we contemplate the artistic life of this institution in the years ahead.

*Opposite page:*  
 Andy Warhol  
 American, 1928–1987  
*Endangered Species*, 1983  
 Screenprints on Lenox Museum Board  
 Gift of Jim and Mary Nelson in memory of Robert Kellogg Goodwillie

New acquisitions to the collection create a sudden and surprising sense of vitality and new vision. Ellsworth Kelly created *Blue White* as a commissioned work. It is abstract in form but distilled from images set in the artist's memory. On the wall of the museum it stirs reaction through the mysterious interaction of color and form. As we move through the building, the *Blue* and the *White* are glimpsed again and set the mind searching for metaphors. Andy Warhol's *Endangered Species* confront us with emblematic Pop Art imagery. Photographs of animals are redefined and printed in shocking colors in their last surge of brilliance before extinction. They arrest and challenge us.

The past becomes present in great works of art. Rembrandt's *Three Crosses*, a rare early impression once lost and now in the museum collection, draws us deeply into its power. Mary Cassatt's *Barefooted Child* simple and straightforward was also an experiment in modernism—printing technique pushed to new limits of experimentation. Winslow Homer's *Eight Bells* and *Perils of the Sea* reclaim forever the courage of others in the face of adversity.

The Grand Rapids region embraced modernism first through design. Frank Lloyd Wright's work with Steelcase in the 1930s and Herman Miller's association with Charles and Ray Eames and Isamu Noguchi in the 1940s and 50s produced iconic designs of the 20TH century. The museum's gallery of Design and Modern Craft integrates designers of this region with international movements.

In the next ten years the museum's collection of painting and sculpture of the 19TH and 20TH centuries will continue to grow in distinction and depth. Acquisitions equal to the collection's Motherwell *Black Figuration on Blue* of 1950, Diebenkorn *Ingleside* of 1963, and Calder *Red Rudder in the Air* of 1975 will engage students and visitors in the rich forum of ideas that frame our visual culture. The measure of a great museum is the importance of its collection. We owe excellence in the arts to our community and we have already crossed the threshold to that new era.





All reception photographs by Wojtek Dabrowski.



## QUALITY IN ARCHITECTURE

Martha Thorne  
*Executive Director, Pritzker Architecture Prize*

Much attention has been given in recent years to the changing nature of museums in our society and the role of architecture in contributing to this change. One aspect of this trend is clearly signaled in the example of the Guggenheim Museum in Bilbao, designed by architect Frank Gehry and opened ten years ago. The so-called “Bilbao effect” has come to mean a striking building that almost guarantees that its architecture could or should contribute to the revitalization of a city, increase local revenue through tourism, compete with other leisure activities by attracting crowds of visitors, and create a new symbolic icon recognizable far and wide.

However, when the essence of an art museum is distilled from all the flashiness of the moment, two fundamental aspects remain, the works of art, including the museum’s mission for care and interpretation of art, and the people who participate in a museum’s activities, both those who visit and those who work there. Today, to see these as core values and the foundation of good architecture, and to resist superficial gestures, reflects clarity of vision and an understanding of the timeless nature of art and the building created to house it.

The Grand Rapids Art Museum has sought and achieved a wonderfully elegant and straightforward new building. It is an intelligible structure based on restraint, yet also on richness of space, thoughtful changes in materials, and an-

imated by the natural light that permeates much of the building. It is a building that puts both the visitor and the art in the forefront. Employing an idea of procession and welcomed through the high porticoed entrance, visitors can easily understand and see the interior flowing spaces. Art is located off the lobby and on the upper levels of the gallery wing. The graceful staircase between the second and third floor galleries enhances the preparatory experience of the visitor on the way to view the art. It also provides a counterpoint to the quiet upper galleries that are symmetrical in organization.

The building is functional without losing interest in poetics. The changes in materials are not gratuitous, but indicate the character and uses of the different spaces and are sensitive to the acoustic qualities of each, as well as luminosity. The subdued palette allows the natural characteristics of the materials to resonate, whether stone, wood, aluminum, or architectural concrete.

The architecture of the building is also mindful of its larger mission. Through the measures taken in favor of sustainability—energy conservation, use of local materials, recycling of resources, sensitive siting, among others—it is an architecture of our time, with a concern for the future. It is a building that is aware of its place in the city. The successful connection with the park in front, the dialogue with the small scale commercial establishments to the east, and the careful articulation of each façade make this new neighbor an asset for the city. The newly created patios, pocket park, and thoughtful plantings mean that the building extends a message of welcome and successfully links the interior with the exterior.

Good architecture contributes to its surroundings, serves its mission well, and enriches the spirit of those who visit and inhabit the space. It must do all these things simultaneously and seemingly effortlessly to be of true quality. The new Grand Rapids Art Museum is a tribute to balance, thoughtfulness, and understanding of the important role it is to fulfill now and in the years to come.

## MUSEUMS AND CITIES

Scott J. Tilden, *Author*

*Architecture for Art: American Art Museums, 1938-2008*

Grand Rapids, Michigan, is poised for a critical moment of opportunity and growth with the completion of a new art museum building, expansion of its art collections, and the subsequent rise of its cultural capital. In 1972 Fort Worth, Texas, faced a similar juncture in its history when the Kimbell Art Museum opened. Previously, Fort Worth had suffered from comparison with its larger and more culturally advanced neighbor Dallas, but the new art museum changed that equation and Fort Worth enjoyed an era of enhanced recognition. Thirty years later in 2002, the city further elevated its cultural standing with the opening of a new Modern Art Museum building designed by Japanese architect, Tadao Ando. The project architect from the Ando office was a young Thai designer named Kulapat Yantrasast.

In 1969 Alexander Calder's stabile *La Grande Vitesse*, was installed in downtown Grand Rapids and the city experienced a surge of national attention. Despite early local controversy surrounding the sculpture's abstract style, *La Grande Vitesse* became an artistic symbol of the city. Thirty years later in 2000, Maya Lin's *Ecliptic* urban park opened and plans for a new art museum on the adjacent property were announced.

The culminating cultural moment has now arrived with the opening of the new Grand Rapids Art Museum building in 2007.

The museum is a structure that sits comfortably at the city center and does not impose a radical vision on the cityscape. Yet it shares with the Modern Art Museum of Fort Worth a unity and strength. The Grand Rapids Art Museum building truly is a civic monument skillfully expressing its massive geometric forms with a simplified material palette of architectural concrete, aluminum, and glass. The museum's quiet and well-lighted galleries allow visitors to focus their attention on the works of art.

Art museums build the cultural and creative capital of a city. American economist and urban studies theorist, Richard Florida maintains, "Regional economic growth is driven by the location choices of creative people—the holders of creative capital—who prefer places that are diverse, tolerant, and open to new ideas." A prime attractor for these people are cities that offer cultural attractions that are experiential like museums, music venues, art galleries, and theatres.

As the largest metropolitan center on Michigan's west coast, Grand Rapids now joins Milwaukee and Chicago in providing its residents and visitors with an outstanding art museum. The museum will attract tourists and creative professionals whose resources and talents will enhance the city's stature and economy. Most importantly, the new Grand Rapids Art Museum will provide a superb setting for its citizens to contemplate and celebrate the highest achievements of humanity—art and architecture.

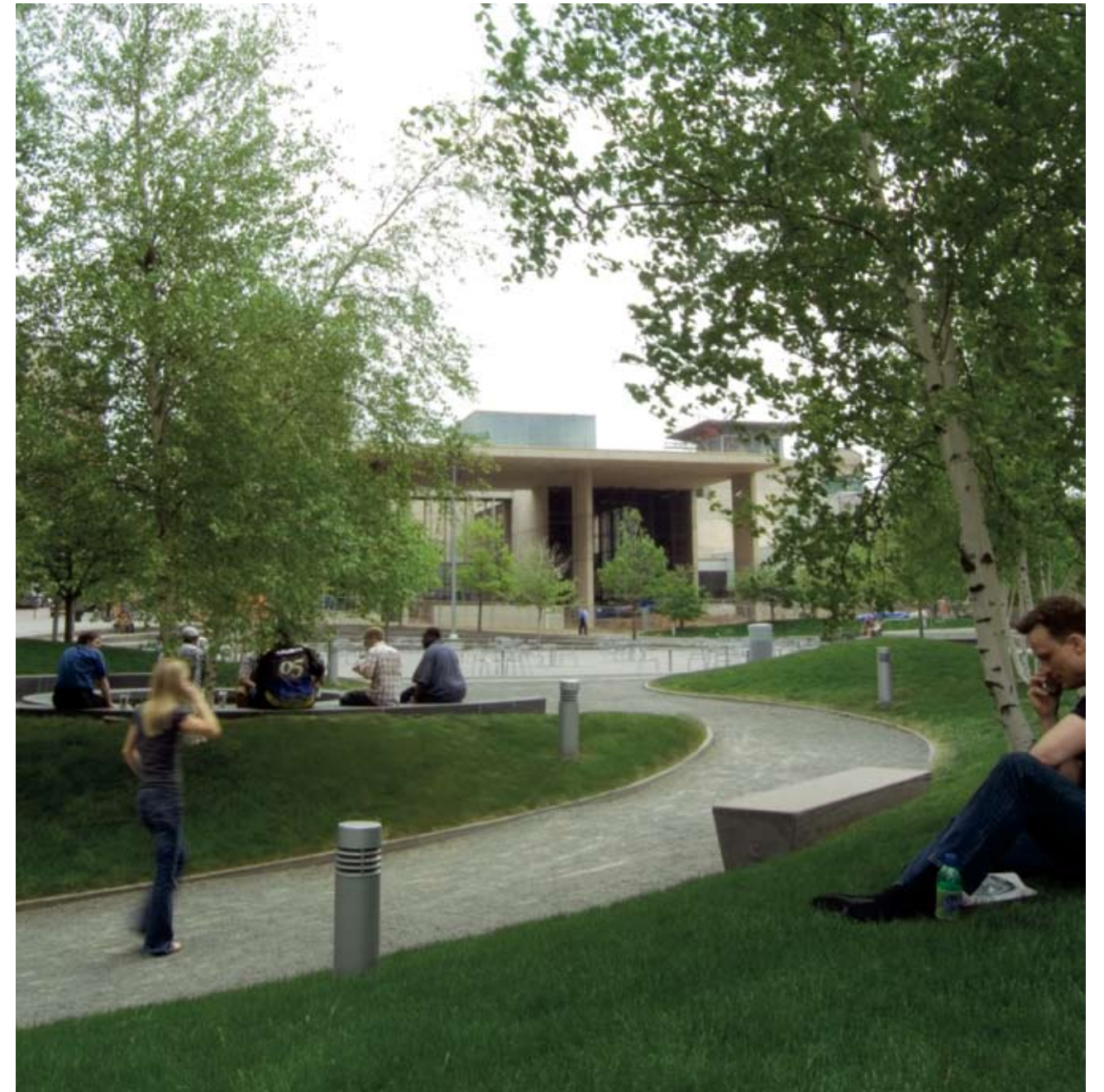



## wHY Architecture

Newsweek magazine recently cited wHY Architecture as one of the innovative architectural practices for the new generation. Their philosophy of the integration of creative thinking with timeless design, along with their focus on intelligent and high-quality construction, have gained them a national reputation for their architectural works and projects for the arts and culture as well as residences.

wHY Architecture was founded in 2003 by its two partners, Yo-ichiro Hakomori and Kulapat Yantrasast. Hakomori received his Master of Architecture degree from the University of California, Los Angeles, and his Doctorate from the University of Tokyo. Yantrasast, a native of Thailand, received his Bachelor of Architecture degree in Thailand and his Master of Architecture degree and Ph.D. from the University of Tokyo. While graduate students at the University of Tokyo, Hakomori and Yantrasast realized that they shared the same fundamental principles and goals of architecture which led to their collaboration on several design competitions and research projects.

After completing their degrees, they each worked for world-renowned architects on a variety of different projects prior to forming wHY Architecture. Hakomori worked with the late Frank Israel and Arthur Erickson. Yantrasast worked as a close associate and project architect for the

Pritzker Prize laureate architect Tadao Ando on several major museums and large institutional projects in the United States and around the world, including the Modern Art Museum of Fort Worth, Texas, the ARMANI/TEATRO for Giorgio Armani in Milan, Italy, the Foundation Francois Pinault for Contemporary Art in Paris, France, the Calder Museum project in Philadelphia, Pennsylvania and the Clark Art Institute in Williamstown, Massachusetts. Both have continued to lecture and teach at universities around the country and worldwide.

wHY Architecture creates innovative architectural designs for people, the arts, and the environment. Current projects include new gallery design for The Art Institute of Chicago, the environmentally sustainable Art Bridge at the Great Wall of Los Angeles River, and a renovation and expansion of the Social and Public Art Resource Center in Venice California. wHY Architecture is proud to be design architect for the Grand Rapids Art Museum—the first newly constructed art museum in the world to receive LEED certification.

As a workshop committed to creativity and a team approach to design, wHY Architecture strives for new ideas and strategies in architecture and construction of the highest quality.

*Opposite page:* Kulapat Yantrasast, Design Architect

*Following page:* Yo Hokomori, Design Architect, with museum model

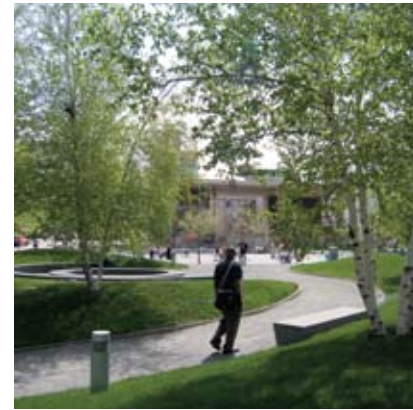

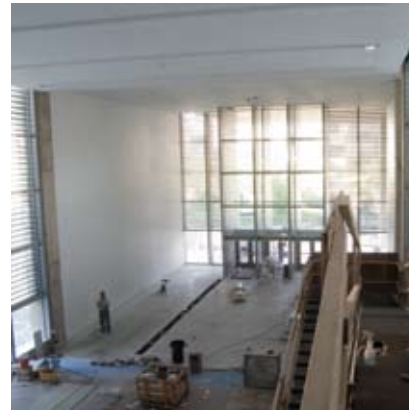
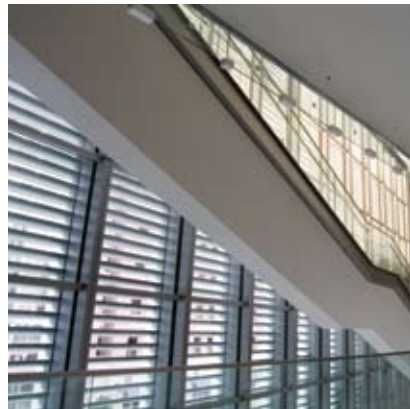

**GRAND RAPIDS ART MUSEUM**

**DESIGN AND  
CONSTRUCTION TEAM**

*Design Architect*  
wHY Architecture, Los Angeles

*Architect of Record*  
Design Plus, Inc.

*Initial Concept*  
Munkenbeck + Marshall, London

*MEP Engineer*  
Atelier Ten  
Design Plus, Inc.

*Structural Engineer*  
Dewhurst Macfarlane and Partners

*Civil Engineer*  
Moore & Bruggink

*Project Manager*  
The Rise Group

*Contractor*  
Rockford/Pepper Construction



*A great modern building is elegant without being ostentatious; magnificent without being overbearing. As such, this building is as much an artistic statement for our region as the works that it is built to hold. It creates a warm and welcoming environment that is an accessible public asset and will come to be iconic for our City. I am amazed by the accomplishment of the whole team.*

**SAM CUMMINGS**



*I love the openness of the new Art Museum. It's warm and inviting. It far exceeds my expectations!*

**KATE PEW WOLTERS**



*Dan and I are so honored to be associated with this beautiful building, which is truly a work of art both inside and out. We also love the fact the new museum is one of the first newly constructed LEED certified art museums in the world.*

**PAMELLA DEVOS**



*I like the design element of the lanterns, because it will give Grand Rapids a new landmark and also it provides natural lighting into the galleries.*

**DOUG PADNOS**

CAPITAL CAMPAIGN 2003–2007

GRAND RAPIDS ART MUSEUM PERMANENT DONOR WALL

**FOUNDERS**

Peter M. Wege  
 Wege Foundation  
 Richard & Helen DeVos Foundation  
 Jay & Betty Van Andel Foundation  
 Miner S. & Mary Ann Keeler  
 Fred & Lena Meijer  
 Grand Rapids Downtown Development Authority  
 Drake Quinn Family Foundation  
 Daniel & Pamela DeVos Foundation  
 Kate & Richard Wolters Foundation  
 Steelcase Foundation  
 State of Michigan  
 Frey Foundation  
 Dave & Marilyn Hunting  
 Sid & Joanne Jansma  
 Meijer  
 Bill & Marilyn Crawford  
 Robert & Mary Pew  
 Mr. & Mrs. David G. Frey

**MAJOR BENEFACTORS**

Grand Rapids Community Foundation  
 Arthur R. & Elizabeth E. Snell  
 Mary G. & James Pingree Nelson  
 Mrs. John W. Blodgett, Jr.  
 Frederick P. Currier

**BENEFACTORS**

Jack H. Miller & Howard Miller Company  
 Hon. Stuart & Barbara Hoffius  
 LaSalle Bank  
 Peter C. & Pat Cook  
 Herman Miller  
 Alticor  
 Brooks Family–Holland  
 Matilda & Harold Crane Foundation  
 Allen & Helen Hunting  
 Keller Foundation  
 National City Bank

Sebastian Foundation  
 VanderWeide Family Foundation

**DISTINGUISHED PATRONS**

Bill & Bea Idema  
 Doornink Foundation  
 Hank & Liesel Meijer  
 James & Judy DeLapa  
 Mr. & Mrs. Peter Secchia  
 Padnos Families  
 Baldwin Foundation  
 James & Shirley Balk  
 Karl & Patricia Betz  
 Kenneth & Judy Betz  
 BISSELL Inc.  
 Samuel & Janene Cummings  
 Dick & Betsy DeVos  
 Douglas & Maria DeVos Foundation  
 Kenneth D. & Frances S. Ellis & Family  
 Fifth Third Bank  
 Jade Pig Ventures  
 Stephen & Georgia Hannock  
 Ralph & Grace Hauenstein  
 Barbara & Thomas Jackoboico  
 Michael & Susan Jandernoa  
 Ellsworth Kelly  
 John & Nancy Kennedy  
 Kresge Foundation  
 Warner Norcross & Judd

**MAJOR PATRONS**

Twink Frey & Jim McKay  
 Grand Rapids Press  
 BDO Seidman  
 Donald & Maxine Battjes  
 Crowe Chizek  
 Dedalus Foundation  
 Robert & Paulette Israels  
 Miller Johnson  
 Charles & Stella Royce  
 Chris & Lisa Van Allsburg

Vander Waals Foundation  
 Molly & Conrad Bradshaw  
 In Memory of Leonard M. Newman  
 Gay & Peter Cummings  
 Dick & Sandy Hansen  
 Thomas H. & Anne Gerth Logan  
 Jon & Carol Muth  
 Celeste M. Adams  
 Stan & Margaret Cheff  
 Michael & Lynette Ellis  
 Ernst & Young  
 Meg Goebel  
 George H. & Barbara Gordon  
 Grand Rapids Label Foundation  
 Grand River Construction  
 Jim & Kathy Hackett  
 Dirk & Victoria Hoffius  
 Michael Hoffman  
 Irwin Seating Company  
 Kent Beverage Company  
 Klopccic Family Foundation  
 Kravitz Family  
 Charles W. Loosemore Foundation  
 Marsh USA  
 Monarch Hydraulics  
 Moore & Bruggink, Consulting Engineers  
 Norris, Perné & French, Investment Counsel  
 Chris & Joan Panopoulos  
 Paul & Margaret Potter  
 S. J. Wisinski & Company/Stan & Phyllis Wisinski  
 SUSPA, Incorporated  
 Allen & Nancy VanderLaan  
 John & Lynn Vinkemulder  
 Diana Wege Sherogan  
 Scott & Rebecca Wierda  
 Wolverine World Wide

CAPITAL CAMPAIGN 2003–2007

GRAND RAPIDS ART MUSEUM PERMANENT DONOR WALL

**PATRONS**

ADAC Automotive  
 Tina & Sam Afendoulis  
 Peter & Christine Albertini  
 In Memory of Mathias J. & Bertha Alten  
 Attallah & Mimi Amash  
 Barbara W. Amberg  
 Betty Ladd Andre  
 Peter & Glenna Armstrong  
 Carter & Mary Bacon  
 Ken Bandstra  
 Bank of Holland  
 Ruth Rowley Bartek  
 Paul & Mary Lynn Belden  
 In Memory of Marion G. Bender  
 Vickie & Tom Bergers  
 John & Pat Bergstrom  
 John & Eileen Bertsch  
 Foster & Flora Bishop  
 R. Lyle Boatman  
 In Memory of Julie Bogaert  
 William & Donna Boorstein  
 John & Marian Bouwer & Family  
 Janet Gatherer Boyles & John Boyles  
 Kenyatta & Tracey Brame  
 Peggy & Stephen Bransdorfer  
 In Memory of Frances Brayman  
 Robert & Lynn Browne  
 Mr. & Mrs. Edward S. Burke  
 Thomas & Sandra Burr  
 Donald & Frances Buske  
 John & Marie Canepa  
 Canteen Services & Tigg's Dining  
 Allan R. & Claudia A. Carlson  
 LeRoy & Anita Carter  
 Betts & Jim Casey  
 Tracey & Rick Cassard  
 Chamberlin Family  
 Thomas C. Clinton  
 Comerica Charitable Foundation  
 Dr. Donald P. & Suzanne S. Condit

Consumers Energy Foundation  
 Conway Family Foundation  
 Peter & Carol Cordes  
 James & Kim Cornetet & Family  
 Bill & Anita Crawford  
 Thomas & Marcille Dagleish  
 Bill & Margie Darooge  
 Gilbert R. & Patricia K. Davis  
 Cassandra D. DeVos  
 Nicholas R. S. DeVos  
 Sydney C. DeVos  
 Brian & Eileen DeVries Family Foundation  
 John & Marilyn Dooge  
 Grant & Molly Ellis  
 Mrs. Joseph S. Ellis & Family  
 Susan A. Ellis  
 William & Kay Farr  
 Fields & Haith  
 Bill & Mary Ford  
 Richard & Barbara Foster  
 Dr. Tony & Linda Nemece Foster  
 Founders Bank & Trust  
 Patrick G. Fox/Henry A. Fox Sales Company  
 Mr. & Mrs. Emery T. Freeman, Sr.  
 Susan & Walter Freihofer  
 Pamela Gallina  
 Lou Ann & Dan Gaydou  
 Gill Industries  
 Gene & Tubie Gilmore  
 John F. Gilmore  
 Richard & Linda Glaser  
 Tom & Sally Gleason  
 Robert & Nancy Gleffe  
 Gordon Food Service  
 Sandy Gordon  
 Mike & Astrid Griffin  
 Doris G. Griffith  
 Titus & Nancy Hager  
 Mr. & Mrs. William J. Halliday, Jr.  
 Ulrike M. Hart  
 Paul & Sheryl Haverkate

Donna Vogt Hecker & Craig Hecker  
 Edsko & Claire Hekman Family  
 Paul B. Henry Foundation  
 Herman Foundation  
 John & Gwen Hibbard  
 Earl & Donnalee Holton  
 Robert & Judith Hooker  
 David & Betsy Horning  
 Jeffrey & Neva Hundley  
 Hungerford, Aldrin, Nichols & Carter  
 John Hunting  
 Win & Kyle Irwin  
 JCT Foundation  
 JPMorgan Chase  
 Margaret L. & Thomas J. Jack Family  
 Edward J. & Sandra K. Jackoboico  
 John & Sarah Jackoboico  
 Patsy Jackson  
 F. Martin & Dorothy A. Johnson Family Fund  
 Dr. Bill & Beverly Johnston  
 Jim & Ginger Jurries  
 Jim & Amy Keane  
 Katie & Bob Kimball  
 Thomas R. & Victoria T. Kimball  
 Peter & Helga Kleinschmidt  
 David & Victoria Klinger  
 John J. & Joanne C. Knappe  
 Kenneth & Melinda Scott Krei  
 Abraham & Sylvia Krissoff  
 Barbara A. Kuhn  
 Jim & Natalie Kuras  
 David & Paula LaClaire  
 Herbert & Sharon Lantinga  
 R. L. Leigh Family  
 Norm & Marilyn Leven & Family  
 Richard M. & Marcia M. Lievense  
 Howard & Eleanor Lillie  
 Norm & Greta Lockard  
 Ray & Nancy Loeschner  
 Tom & Mary Loupee  
 Loutit Foundation

CAPITAL CAMPAIGN 2003–2007

GRAND RAPIDS ART MUSEUM PERMANENT DONOR WALL

Michael & Carol Love  
 Arend & Nancy Lubbers  
 Dr. Jack & Katherine Lukens  
 Judson & Lynn Lynch  
 Leonard & Marjorie Maas  
 Claudia & Thomas Mabie  
 Daniel & Deborah Mankoff  
 Joseph & Sandra Martin  
 Timothy & Dina Masek Family  
 Chet & Elaine Maternowski  
 Barbara Mayo-Johnson  
 George & Katherine McAleenan  
 Judy McCabe & Michael Van Genechten  
 Kate & John McGarry  
 McShane & Bowie  
 Doug & Starr Meijer  
 Elise Meyer & Charles C. Curtis III  
 David & Diana Morgenstern  
 Richard & Judy Morrison Family  
 Robert & Patricia Nelson  
 Mr. & Mrs. Willis John Nelson  
 ODL, Inc.  
 Edward & Arlene Obetts  
 Arthur & Linda Otis  
 Martin & Enid Packard  
 Kevin & Gina Paul  
 Harold & Phoebe Phelps  
 Jim & Marie Preston  
 Owen & Margaret Pyle  
 Patrick & Lynne Marie Quinlan  
 Dr. Richard A. & Lee Rasmussen  
 Glenn T. & Jean S. Raymond  
 Rhoades McKee  
 Phyllis Doner-Rice & Albert Rice  
 Richard A. Roane  
 Rockford/Pepper Construction  
 Milt & Barb Rohwer  
 Dr. Darrel & Carrie Rosen  
 Helen Hutchins Rossano  
 Alwyn & Chris Rougier-Chapman  
 S. Abraham & Sons, Inc.  
 Celia Clay Said  
 Thomas P. Sarb & Ruth Ann Brevitz  
 Gale & Ellen Satterlee  
 Robert & Karen Schermer  
 Roger & Kathleen Schiefeler  
 James H. Schindler  
 William R. & Nancy K. Schmiedicke  
 Jonathan Berkeley & Nataleah M. Schotte  
 Sebastian Foundation  
 David & Bette Sebastian  
 George & Linda Sharpe  
 Budge & Marilyn Sherwood  
 Smith Haughey Rice & Roegge  
 Jorgen & Margaret Sorensen  
 Spoelhof Foundation  
 Charles J. & Marianne Stehouwer  
 Bobbi & Sandy Stevenson  
 Stiles Machinery  
 James L. & Karen H. Stokes  
 James A. & Gail Straub  
 Richard & Gertrude Szudzik  
 Rufus & Joyce Teesdale  
 Daniel Terpsma & Jessica Murphy

Ms. Marilyn Titche  
 Jerry & Marcia Tubergen Foundation  
 UBS Financial Services  
 United Bank of Michigan  
 Steve & Cindy Van Andel Foundation  
 LaVern & Betty DePree Van Kley  
 Lewis & Norma Van Kuiken  
 Barbara & Bill Van't Hof  
 Van Wyk Risk & Financial Management  
 Varnum, Riddering, Schmidt & Howlett  
 David & Beverly Verdier  
 Calvin & Patricia Verduin  
 Roger & Luella Warnshuis  
 Mark & Wendy Wassink  
 Waters Corporation  
 Dr. James & Janet Watkins  
 John D. & Karen L. Wells  
 John & Carroll Wiener  
 Sue & Jim Williams  
 Greg & Meg Willit  
 Susan O. Wold  
 John & Mary Louise Wolf  
 Wolverine Building Group  
 Casey & Violet Wondergem  
 Rusty & Jody Wood  
 Jim & Phyllis Wynsma  
 Dick & Barbara Young  
 John & Beanca Zwarenstejn

CAPITAL CAMPAIGN 2003–2007

GRAND RAPIDS ART MUSEUM DONOR ROSTER

Henry & Christine Aay  
 S. Abraham & Sons, Inc.  
 ADAC Automotive  
 Celeste M. Adams  
 Tina & Sam Afendoulis  
 Jerry & Colette Akers  
 Peter & Christine Albertini  
 William Alexander  
 Barbara J. Allen  
 Jab-Rauen Allen  
 Mr. & Mrs. Martin J. Allen, Jr.  
 John & Pauline Alt  
 In Memory of Mathias J. Alten & Bertha Alten  
 Alticor  
 David Amamotozo  
 Concetta Amante  
 Attallah & Mimi Amash  
 Barbara W. Amberg  
 Edmund & Ann Piet Anderson  
 Judith Anderson  
 Anonymous  
 Anonymous Corporate Donor  
 In Honor of Jim & Yvette Arendt  
 Don & Ellen Arlinsky  
 Bernard Armstrong  
 Dorothy Armstrong, Allison & Jeffrey Montague  
 Peter & Glenna Armstrong  
 Paul J. Asselin & Jack H. Sytsma  
 Mario & Talia Atias  
 Lawrence M. Austin & Mary E. Austin  
 Carter & Mary Bacon  
 Baker Family  
 Lori Baker & David Koski  
 Baldwin Foundation  
 James & Shirley Balk  
 Joe & Leeann Banas  
 Ken Bandstra  
 Bank of America  
 The Bank of Holland  
 Glenn & Kathi Barkan  
 Beverly Goethel Barrett  
 Ruth Rowley Bartek, artist  
 Patricia L. Bartlett  
 Frank & Ann Battistella  
 Donald & Maxine Battjes  
 Gloria Allen & Robert Bauer  
 BDO Seidman, LLP  
 Patricia & Robert Beadle  
 Charlotte Beahan  
 Judy Beahan  
 Rob Beahan  
 Timothy J. Beals & Cheryl A. Beals  
 Laurie Finney Beard  
 Lois Eberhard Beckering  
 Christine Beckwith  
 Barbara E. Beineman  
 Paul & Mary Lynn Belden  
 In Memory of Marion G. Bender  
 Jerry & Jan Benham  
 Rosemary Bennett  
 Bill & Jeanne Bentley  
 Vickie & Tom Bergers  
 John & Pat Bergstrom  
 Hammond A. & Carol K. Berry  
 Patricia D Berry  
 Charles & Marcia Bertsch  
 John & Eileen Bertsch  
 Beta Sigma Phi  
 Karl & Patricia Betz  
 Kenneth & Judy Betz  
 Ronald & Helen Beuker  
 C. Ethan, Megan & Owen Beute  
 Seth & Stacie Beute  
 Suzanne Beute & Chris Pirock  
 Dr. & Mrs. William Beute  
 John & Judy Bielema  
 Sandra Bier & Russell Johnson  
 Dorothy Billings  
 Foster & Flora Bishop  
 BISSELL Inc.  
 Fred & Gina Bivins  
 Ted & Gabriele Blacklidge  
 Thomas & Sandra Blackwell  
 Cathy & Terry Blake  
 Tom & Sue Blandford  
 Mrs. John W. Blodgett, Jr.  
 Charles & Patricia Bloom  
 John & Helen Blythe  
 R. Lyle Boatman  
 Stephen Pipe & Diane Bodell  
 J. Boerigter Family  
 In Memory of Julie Bogaert  
 David & Anne Boland  
 Mr. & Mrs. Donald Bont  
 Helen Bonzelaar  
 Natalie Boonstra

William & Donna Boorstein  
 Sheri & Jonathan Boos  
 Fred & Elaine Borgman  
 Vern & Norma Boss  
 Mr. & Mrs. Will Bottje  
 Annette Bouma  
 Mr. & Mrs. Ivan Bourn  
 William & Marian Bouwer & Family  
 Nancy Bower  
 Paula Bowers  
 Tom & Nancy Boylan  
 John & Julie Boyle  
 Janet Gatherer Boyles & John Boyles George  
 Jeralee Bradshaw  
 Molly & Conrad Bradshaw  
 Kenyatta & Tracey Brame  
 Jan, Sara & Josh Brander  
 Peggy & Stephen Bransdorfer  
 Joanne Brasic  
 Katherine & Steve Bratschie  
 In Memory of Frances Brayman  
 Jacqueline L. Breen  
 David & Denise Brenner  
 Kim & Vicki Briggs  
 Emily R. Brink  
 Mary Florence & Thomas W. Brink  
 Arthur & Caryl Brintnall  
 The Broadworth Family of Flint  
 Brooks Family - Holland  
 Robert & Lynn Browne  
 Jim & Joan Buchanan  
 John & Sheila Buchanan  
 George & Cindy Buck  
 Erika, Megan & Lauren Buczkowski  
 Buist Electric, Inc.  
 Jon & Laura Bull  
 Annamarie H. Buller  
 Virginia R. Bullock  
 John & Barbara Bunbury  
 Norma J. Maxvold & Timothy E. Bunchman  
 Dwight M Burch & Cynthia R. Lanning-Burch  
 Jane & Gene Burch  
 Mr. & Mrs. Edward S. Burke  
 Estate of Helen Keeler Burke  
 Donna Burns  
 Jane Riggs Burr  
 Thomas & Sandra Burr  
 Angela & John Bursch  
 Donald & Frances Buske  
 Gaylen & Susan Byker  
 Margaret Bylen  
 Bill & Charlene Bylsma  
 Richard & Judy Byrne  
 Lucy & Charles Caldwell  
 Ann & John Cameron  
 Michael & Carol Campbell  
 John & Marie Canepa  
 Janet Gatherer Boyles & Tigg's Dining  
 Monika F. Carder  
 The Cardinal Citizen  
 Allan R. & Claudia A. Carlson  
 Ted & Alice Carlson  
 Gregory & Mary Carnevale  
 James & Carilon Carr  
 Carr Family  
 Sarabeth & Jay Carr  
 Shirley Carroll  
 LeRoy & Anita Carter  
 Charles Carter & Sally Coburn  
 Betts & Jim Casey  
 Colette & Jeff Casey  
 Tracey & Rick Cassard  
 Isabelle Cata  
 Tom & Jana Cathey  
 The Chamberlin Family  
 Dr. & Mrs. R. Jack Chase  
 Chase Industries  
 Stan & Margaret Cheff  
 Peggy Chen  
 Ken & Marti Childs  
 Martin & Ilze Cieslak  
 Karen Clahassey  
 Paula J. Clark  
 Joellen Donnelly Clary  
 John & JoAnne Clickner  
 Thomas C. Clinton  
 Roger & Nancy Clouse  
 Stephen D. Cohle, MD  
 Thomas & Carol L. Cole  
 Janise R. Cole  
 Robert & Diane Collier  
 Comerica Charitable Foundation

Dr. Donald P. Condit & Suzanne S Condit  
 Michelle Condon  
 James & Linda Conlon  
 Frank & Raenell Conner  
 Consumers Energy Foundation  
 Joan M. Conway  
 Conway Family Foundation  
 Peter C. & Pat Cook  
 Phyllis Coon  
 Anne Copps  
 Peter & Carol Cordes  
 James & Kim Cornetet & Family  
 Ron & Julie Cornetet  
 Tony & Sue Cortese  
 Lensworth & Corinne Cottrell  
 Kelsey Cox  
 Ed & Linda Cox  
 Matilda & Harold Crane Foundation  
 Bill & Marilyn Crawford  
 Bill & Anita Crawford  
 Elizabeth J Crosby  
 Mr. & Mrs. Ronald Crossover  
 Crowe Chizek  
 Jeanette R. Crowl  
 Gay & Peter Cummings  
 Samuel & Janene Cummings  
 Frederick P. Currier  
 Elaine Dahlman  
 Thomas & Marcille Dalgleish  
 Thomas & Lori Dann  
 Bill & Margie Darooge  
 Dr. Andrew & Pamela H. Daugavietis  
 Nancy K. Dausman  
 Gilbert R. & Patricia K. Davis  
 Mary L. Davis  
 Darlene Dawood  
 Dan & Lois Day  
 Eric Egeland & Laurie Day-Egeland  
 Ralph & Catherine Dean  
 Paul E. Dear  
 Larry & Marcia DeBoer  
 Dedalus Foundation, Inc.  
 Patricia Dee  
 Jody & Nyal Deems  
 Suzy & Georgia Deems  
 Mari Ann DeGraaf

Missy Dehaan	Terri Dykstra	Mr. & Mrs. Emery T. Freeman, Sr.	Great Lakes Pastel Society	Mr. & Mrs. Paul Hecker	Jeffrey & Rebecca Huizenga	Chris & Mary Kaiser	In Honor of Barbara A. Kuhn	Sondra & Kelly Loucks Wilson	Kate & John McGarry
Don & Andrea Dekker	Edward & Arline Dzwonkowski	Susan & Walter Freihofer	J. Robert Green	Jan & John Heerspink	Phil & Marie Huizenga	Kara Kamps	Andrea S. Kuldaneck	Tom & Mary Loupee	Ron & Fran McKellar
Hope DeKorte	Michael Chielsens & Jan Earl	Mr. & Mrs. David G. Frey	Anthony Greene	Gail Gunn Heffner & Kenneth W Heffner	Tom & Dianne Hula	Lois Kamps	Charles & Beatrice Kulier	The Loutit Foundation	Jim McMaster
James & Judy DeLapa	Gary & Suzanne Eberle	K. John Frey	Ralph A. Greene	Randy & Jeanine Heibel	Dale & Joan Hulst	Kane Lane Family	James & Natalie Kuras	Bucky Love	Jeffrey & Lori McPeck Family
Jolene Deluca	Tom Edwards & Annie Wassmann	Twink Frey & Jim McKay	Gloria A. Gregory	Barbara Heitmeier	Gary & Cynthia Humphries	Calvin A. Kappes	Mr. & Mrs. Stuart F. Kutsche	Michael & Carol Love	Mr. & Mrs. Marvin A. McQueen
Dr. Harvey J. DeMaagd	Volkmar & Lois Ege	Frey Foundation	Dave & Lisa Greiner	Jon Helmrich & Stephen Mottram	Jeffrey & Neva Hundley	Michael B. Karluk, MD	David & Paula LaClaire	Ann G. Lowry	McShane & Bowie, P.L.C.
Tuti & Pete De Maagd	Vineta L. Elliott	James N. Fridsma & Linda R. Fridsma	Jack & Marge Greiner	Mr. & Mrs. Fred Henderson	Hungerford, Aldrin, Nichols & Carter	Jim & Amy Keane	Betty Ladd Andre	Arend & Nancy Lubbers	Meijer
Gaylen & Diane Demarest	Grant & Molly Ellis	Annie Funke	Mike & Astrid Griffin	Robert Hendriksen	Allen & Helen Hunting	Mary Jean & Michael Keating	Milton Graham Laible & Beatrice H. Laible	Dr. Jack & Katherine Lukens	Doug & Starr Meijer
The DeMilner Family	Mrs. Joseph S. Ellis & Family	Mary & Greg Gadbois	Doris G. Griffith	Paul B. Henry Foundation	Dave & Marilyn Hunting	Miner S. & Mary Ann Keeler	James Lamse	Thaddeus & Paula Lupina	Fred & Lena Meijer
Ronald & Joan den Broeder	Kenneth D. & Frances S. Ellis & Family	David & Diane Gaebel	Rosemary Grinage	Herman Foundation	John Hunting	Keller Foundation	Esther M. Land	Jerry & Elizabeth Lykins	Hank & Liesel Meijer
Hubbard-Denison Family	Michael & Lynette Ellis	Cathajane & Christopher Galante	Dale Grissen & Barbara Melgaard Grissen	Herman Miller Inc.	Allisa Hutchinson	Dr. Norman Keller	Doris Landman	Judson & Lynn Lynch	The Meijer Foundation
Jean Denton	Susan A. Ellis	Pamela Gallina	Bob & Ruth Gritter	Dr. David A. Herz	Linh Huynh	The Kelley Family	Madelaine Lane	Eugene & Jean Lyons	Robbin Melton
Roni K Devlin	Rick Elvey	Curtis Gano	Ronald & Sally Grove	Paul Hesse & Maria Royce Hesse	Dr. David A. Herz	Peter & Carol Kelley	Howard & Thomas Lange	Leonard & Marjorie Maas	Ruth Melvin
Cassandra D. DeVos	Arthur & Marilyn Emery	Alberta Garbaccio	Walter & Amy Gutowski	Dr. & Mrs. D. W. Hesselschwerdt	Dr. & Mrs. D. W. Hesselschwerdt	Mark & Kris Kelley	Herbert & Sharon Lantinga	Claudia & Thomas Mabie	Julie J. Menacher
Daniel & Pamela DeVos Foundation	Bill, Cheryl, Allison & Spencer Endres	Don & Laurie Gardner	Paul & Brian Haagsman	Richard & Gwen Hibbard	Dorothy Ibershof	Ellsworth Kelly	LaSalle Bank	Ted & Arlene MacDonald	Richard & Suzanne Merpi
Dick & Betsy DeVos	Joseph & Doreen Engel	Garofalo Family	Richard & Carol Hackbarth	Barbara Higgins	IBM Corporation	Ruth Kemp	Thomas, Jessica, Jennifer MacDonald	Thomas, Jessica, Jennifer MacDonald	Jennica Meulenber
Douglas & Maria DeVos Foundation	Ernst & Young LLP	Kent Beverage Company	Jim & Kathy Hackett	Richard & Ann Higgs	Bill & Bea Idema	Judith Kempf	Roberta K. Lathrap	Marcia McEvoy Madden & Terry Madden	Elise Meyer & Charles C. Curtis III
Nicholas R. S. DeVos	Ed Barb & Essenburg	Mary Ellen Gase	Meg Hackett, Patrick, Kevin & Beth	Jack & Marjorie Highfield	Peter & Martina Ipema	Bill & Nella Kennedy	Laura Mae Ripley Trust	Ann Marie Madison	Glory Meyer
Richard & Helen DeVos Foundation	Etissentials Children's Tea Time	Arthur & Alice Gau	Scott & Gail Haebich	Jeffrey & Jamie Hillemonds	William P. Irwin & Barbara A. Irwin	John & Nancy Kennedy	Paul & Carol Laurn	Joseph Madison	State of Michigan
Sydney C. DeVos	Mark & Shelley Evenhouse	Lou Ann & Dan Gaydou	Sharon Haege	Tom & Sharon Hilliker	Win & Kyle Irwin	Natalie M. Kerby & James T. Kerby	Daniel McElheny	Laura Rinke Madison	Tim & Denise Milanowski
Brian & Eileen DeVries Family Foundation	Jim, Gail, Therese & Jill Fahner	John & Paula Gaylord	Dan & Elizabeth Hager	Shirley Hinz	Irwin Seating Company	Leonard & Josephine Kian	Elizabeth McElheny	Tom & Laura Madison	Judge & Mrs. Wendell A. Miles
Evans & Connie DeVries	Michael & Diane Falzetta	Helen Gerke	John & Nancy Hager	Titus & Nancy Hager	Dorothy Pallette Israels	Mark & Natalie Kieda	Paul & Nora LeBlanc	Michael & Gail Madura	Jack H. Miller
Mike & Betsy DeVries	In Honor of Ashley Farnsworth	Ron & Laura Gervenack	William & Ann Hagerman	David & Susan Hoekema	JPMorgan Chase	Katie & Bob Kimball	Susan K. Ledy	Eleanor W. Maentz	Richard G. & Beverly A. Miller
Ron & Jeanne DeWaard	Paul & Bridget Farr	Betty Gibson	Arthur A. Hahn	Paul D. & Fannie M. Hoeksema	Margaret L. & Thomas J. Jack Family	Thomas R. & Victoria T. Kimball	Claire, Bennett & Natalie LeFebre	Al & Beverly Manes	Ronald & Sally Miller
Mr. & Mrs. Charles N. Dewey, Jr.	William & Kay Farr	Lorri Gierman	Fields & Haith	Dirk & Victoria Hoffius	Barbara & Thomas Jackoboice	Chip & Marti King	R. L. Leigh Family	Beverly Manko	Miller Johnson
Daniel DeWitt & Lisa DeFerrari	Cara Fedewa	Gill Industries, Inc.	June L. Hall	Hon. Stuart & Barbara Hoffius	John & Sarah Jackoboice	Lucille D. King	Marlene Leistico	Daniel & Deborah Mankoff	M. L. Leigh Family
Jon & MaryAnn DeWitt	David Fedewa	James I. Gillard	Kim Hall	Michael Hoffman	Edward J. & Sandra K. Jackoboice	William P. & Stephanie Kingsley	Dr. & Mrs. Joseph D. Mann	Dr. & Mrs. Joseph D. Mann	Dr. & Mrs. Joseph D. Mann
Mark di Suvero	Valerie Feehan	Janet L. Gillespie	Don & Pris Hallas	Billie Kate Hofstra	Allison J. Holfield	Gladys L. Kittle	James & Beverly Mapes	James & Beverly Mapes	Aaron & Cheryl Molhoek & Family
David & Laura Dickens	Vince & Barb Ferrarese	Phyllis Danielson Gillie	C.A. Haller Inc. / Anne Wildfong	Allison J. Holfield	Robert & June Hollemans	Sarah Kladder	Jon & Mary Ann March	Jon & Mary Ann March	Geoff & Heather Momber
Daniel & Catherine Diedrich	Kathleen Ferrer	Barbara Gilmore	Mr. & Mrs. William J. Halliday, Jr.	Annette Hollister-Papp & Bob Papp	Annette Hollister-Papp & Bob Papp	Peter & Helga Kleinschmidt	Tim & Cynthia Leonard	Tim & Cynthia Leonard	Geoff & Heather Momber
Winston & Marilyn Dillon	Gene & Tubie Gilmore	Edith & Charlie Hancock	Marcia Hammerslag	Jim & Kathi Holstege	Edith & Charlie Hancock	David & Victoria Klinger	Elaine G. Lester	Elaine G. Lester	Monarch Hydraulics Inc.
Diocesan Publications	John F. Gilmore	Terri & Michael Handlin	Edith & Charlie Hancock	Earl & Donnalee Holton	Terri & Michael Handlin	The Klinkoski Family	Norm & Marilyn Leven & Family	Norm & Marilyn Leven & Family	Joseph & Marilyn Moore
Peter E. Doele	Kelley J. Ginter	Cynthia Hanks & Avery Dylan Jordan	John F. Gilmore	Bruce Honholt	Michael & Susan Jandernoa	Bud & Carol Klipa	Mark & Marcie Lewis	Mark & Marcie Lewis	Joseph & Marilyn Moore
Max Doering	David & Kris Flood	Stephen & Georgia Hannock	John F. Gilmore	Julie Hoogland Taylor & Timothy Taylor	Sid & Joanne Jansma	Birgit M. Klohs	Suzanne Butler-Lich & Richard L. Lich, Jr.	Suzanne Butler-Lich & Richard L. Lich, Jr.	Joseph & Marilyn Moore
Mark & Jackie Domin	David & Nancy Flower	Richard & Mary Sue Hansen	John F. Gilmore	David & Leslie Hooker	Jarob, Inc.	Betty Jane Klomparens	Richard M. & Marcia M. Lievense	Richard M. & Marcia M. Lievense	Joseph & Marilyn Moore
Phyllis Doner-Rice & Albert Rice	Rachael Foe	Dick & Sandy Hansen	John F. Gilmore	Robert & Judith Hooker	Jarob Digital	Klopoc Family Foundation	Howard & Eleanor Lillie	Howard & Eleanor Lillie	Joseph & Marilyn Moore
Doug & Dana Donnell	Rebecca Foe	Vance & Genevieve Harger	John F. Gilmore	Michelle Harmody & Robert Hooker, Jr.	JCT Foundation	Wallson & Rebecca Knack	Arlene Lillis	Arlene Lillis	Joseph & Marilyn Moore
John & Marilyn Dooge	John & Edna Fogarty	Elaine & George Harper	John F. Gilmore	Greg & Leah Hooks	Andrew & Mary Kay Jefchak	Glenna Nape	Elizabeth N. & Daniel W. Litscher	Elizabeth N. & Daniel W. Litscher	Joseph & Marilyn Moore
The Doornink Foundation	Bill & Mary Ford	Margaret A. Harrington	John F. Gilmore	Patricia Vanthof-Hooper & James Hooper	Mary E. Jellema	John J. & Joanne C. Nape	Norm & Greta Lockard	Norm & Greta Lockard	Joseph & Marilyn Moore
Nancy L. Douglas	David & Jennifer M. Forrest	Clarence & Zita Harris	John F. Gilmore	In Memory of Gary Hopkins	Mary Jean Jennings	Garry & Barb Knott	Dawn Lockhart	Dawn Lockhart	Joseph & Marilyn Moore
George & Carol Doyle	Carl & Anne Forslund	Ulrike M. Hart	John F. Gilmore	Ralph & Betsy Horning	Janet Jensen	G. Milton Koets	Dan & Mary Kozera	Dan & Mary Kozera	Joseph & Marilyn Moore
Barb & Dick Draigh	Gene M. Fortune	Donna M. Hattem	John F. Gilmore	Fredrick B Horton	Dollye E. Johnson	Loretta & Donald Konecki	The Kravitz Family	The Kravitz Family	Joseph & Marilyn Moore
Kimberly Drake	Greg & Kathy Forzley	Ralph & Grace Hauenstein	John F. Gilmore	Richard & Anne Horvitz	Lorna R. Johnson	Ted & Carol Konowski	Kenneth & Melinda Scott Krei	Kenneth & Melinda Scott Krei	Joseph & Marilyn Moore
Drake Quinn Family Foundation	Dr. Tony & Linda Nemeck Foster	Molly J. Hausbeck	John F. Gilmore	Bernice Houseward & Stephen Pastoor	F. Martin & Dorothy A. Johnson Family	Vincent & Colleen Koperski	The Kresge Foundation	The Kresge Foundation	Joseph & Marilyn Moore
Tracey Drobot	Richard & Barbara Foster	Sara Haverkamp	John F. Gilmore	Paul & Sheryl Haverkate	Family	Dr. & Mrs. Paul F. Korte	Paul & Lily Krieger	Paul & Lily Krieger	Joseph & Marilyn Moore
Patrick & Deborah Droste	Founders Bank & Trust	Paul & Sheryl Haverkate	John F. Gilmore	Carli Haviland	Mary & Mark Johnson	Dan & Mary Kozera	Abraham & Sylvia Krissoff	Abraham & Sylvia Krissoff	Joseph & Marilyn Moore
Paul & Cathy Drumm Family	Sharon & Edward Fox	Stephen Pastoor	John F. Gilmore	Helen Havlik	Tom & Lanette Johnson	Stephen Lockhart	Michael & Diane Krill	Michael & Diane Krill	Joseph & Marilyn Moore
Joan DuBois	Patrick G. Fox / Henry A. Fox Sales Company	Howard Miller Company	John F. Gilmore	Janet A. Haynes	Dr. Bill & Beverly Johnston	Ray & Nancy Loeschner	Sarah Kronroft	Sarah Kronroft	Joseph & Marilyn Moore
Shirley Duffield	James & Priscilla Frakie	Scott & Kelly Hubbard	John F. Gilmore	George & Susan Heartwell	Chloe & Lester Jones	Thomas H. & Anne Gerth Logan	Robert Krueger	Robert Krueger	Joseph & Marilyn Moore
John & Barb Duiven	Lynn & Alice Francis	Raquel Huber-Scranton	John F. Gilmore	Mr. & Mrs. Ross Heatwole	Jim & Ann Jones	Tom, Laura, Hayden & Carson Long	Jill Kuebler	Jill Kuebler	Joseph & Marilyn Moore
Chad & Sara Dupin	Jeffrey & Sheila Frank	Robert & Shelley Hudson	John F. Gilmore	Donna Vogt Hecker & Craig Hecker	Michael & Frances Jones	Linda Longwell-McCarthy	Barbara A. Kuhn	Barbara A. Kuhn	Joseph & Marilyn Moore
Chad & Pam Dusendang	Dorthea A. Fraser	Tom & Val Hughes	John F. Gilmore		Julian & Judith Joseph	Phil & Scott Loos	Mr. & Mrs. Glenn Lorch	Mr. & Mrs. Glenn Lorch	Joseph & Marilyn Moore
Don & Eileen Dykstra		Renne Huisman	John F. Gilmore		Jon, Jesi, Trent & Mike Josten	Charles W. Loosemore Foundation			Joseph & Marilyn Moore
Earl & Lois Dykstra			John F. Gilmore		Jim & Ginger Jurries	Mr. & Mrs. Glenn Lorch			Joseph & Marilyn Moore

Jon & Carol Muth	Penny Peticolas	David & Lynne Robinson	Steve & Linda Schuring	Steepletown Peace Club	Ann & Bill Thomas	Barbara VanderHyde	Curtis C. Warner	Scott & Rebecca Wierda	Richard E. Wood &
Patricia J. Muth	Robert & Mary Pew	Brigitte Robinson-Zdankus	Judy Schuster	Adele & Arthur Steeves	P. J. Thomas	Darlene VanderKolk	Fred & Sallie Warner	John T. Wierenga	Lisa Andersson
Jane Myers	Pfizer Foundation Matching	Mary Robinson &	Kathleen Schwegel &	Nancy Stegehuis	David & Janice Thompson	Allen & Nancy VanderLaan	Warner Norcross & Judd LLP	Jack & Dottie Wiersma	Rusty & Jody Wood
Lance D. Myers	Gift Program	Thomas Simmons	Susan Borland	Charles J. & Marianne	Mr. & Mrs. Howard A.	Bruce & Tammy Vandermeulen	Roger & Luella Warnshuis	John L. Wiese	Lee & Shirley Woodruff
Melanie A. Myers	Diane V Phelps	Rockford/Pepper Construction	Donald L. & Jean Scott	Stehouwer	Thompson	James & Andrea VanderMolen	Mark & Wendy Wassink	Bob & Fabiola Wilkerson	In Memory of Frieda
Lerotte-Myers-Trevino-Wick	Harold & Phoebe Phelps	Mary Rodenburg	Jason & Cristina Scott	Barton & Kathy Steindler	Linda Thompson	Family	Ania Waszkiewicz	Sharon & Jerry Willett	WordeIman
Family	Bryant & Kay Pierce	L. Roland & Marjorie Roegge	Nancy Scudder	Carole Steiner	Mack & Deborah Thompson	Margery VanderPloeg	Waters Corporation	Kenyon & Yvonne Williams	John W. & Ruth Ann (Hage)
National City Bank	Terry Pierce	Milt & Barb Rohwer	David & Bette Sebastian	Deb & Fred Stekete	Diana Thorman	Dr. Arend & Ms. Carole	Dr. James & Janet Watkins	Mary Bacon Williams	Worst
Cristine & Randall Nelson	Richard & Nancy Piersma	Steffanie Rosalez	Sebastian Foundation	Dr. & Mrs. Paul L.	Shawn & Deanna Thornton	Vander Pols	Ruth Watson	Sarah Williams	Ron & Sue Wortley
Kenneth & Kathleen Nelson	Terri L. Piersma	Marcia A. Rose	Mr. & Mrs. Peter F. Secchia	Stephenson III	Jeff Tice	Linda Vander Schaaf	Maribeth & John Weadock	Sue & Jim Williams	Thomas & Nancee Woudstra
Mary G. & James Pingree Nelson	Mary Isca Pirkola	Dr. Darrel & Carrie Rosen	Margaret Sellers Walker	Stan & Norma Sterk	Art & Jill Tiefenbach	Helen Vanderveen	David & Susan Weatherbee	Dorothy Williamson	Gilbert Wynn Family
Robert & Patricia Nelson	Carol & Jorge Pisarello	Leonard & Dora Rosenzweig	Robert T. Sena	Richard & Mary Stevens	Claude & Sharyl Titche	Richard & Marion Vanderveen	James T. & Vera R. Weaver	Greg & Meg Willit	Jim & Phyllis Wynsma
Mr. & Mrs. Willis John Nelson	Liz & Travis Plain	Helen Hutchins Rossano	Dr. David & Patricia Sevensma	John & Theresa Stevenson	Ms. Marilyn Titche	Vander Waals Foundation	Lisa Gundry & David Weaver	Joan Wilson	Mary Yared-Davis
In Memory of	Carl Plantinga & Cindy Kok	Alwyn & Chris Rougier-	The Shade Shop, Inc.	Bobbi & Sandy Stevenson	Ms. Therese Tomaszek	Brett & Julie Vanderwater	Maxine H. Webb	Joan A. Wilson	Gloria Yff
Leonard M. Newman	Thomas R. & Nancy Poltrock	Chapman	Mr. & Mrs. Steve Shafley	Jesse & Becky Stewart	Janice E. Tonietto	The Vander Weide Family	Jerry & Ginny Weddell	Kaye Wilsted	Howard Young
Ann M. Nolan	Mary Jane Pories	Kerry Rowe & Daniel West	James Shaneberger	Kurt & Sharon Stiansen	Katelyn & Allison Tooley	Foundation	Peter M. Wege	Robert & Sharon Winchester	Dick & Barbara Young
Norris, Perné & French,	Mary Cornelia Porter	Charles & Stella Royce	George & Linda Sharpe	Stiles Machinery, Inc.	Ken & Linda Toren	Jan Vander Weide	Wege Foundation	Loyd & Suzanne Winer	Mary Jo York
Investment Counsel	Porter Foundation	Sherri Rozema	Eugene & Connie Shatz	M.J. Stitt	Edward & Judy Trailer	Paul & Carol VanderWeide	Diana Wege Sherogan	Mr. & Mrs. Howard Wirt	Shirley M. Yule
Jan & Alexandria Norton	J. Jay & Laura Post	Phillip Haack	Don & Nel Shawver	Charles & Janet Stoddard	Thoi An Tran	George & Dorothy VandeWoude	Betsy Jolstad Welch	Doug & Francesca Wiseman	Jim & Sally Zarafonetis
Fairchild	Jon & Gwen Pott	Mike & Judy Rusche	Michael & Angela Shemanski	Foundation	Jeffrey & Elizabeth Trestrail	David & Janet VanDyke	Elizabeth Weller	S. J. Wisinski & Company	Stephen & Alice Zawojski
Mrs. Beth Noteboom	Paul & Margaret Potter	David & Laurie Russell	Budge & Marilyn Sherwood	James L. & Karen H. Stokes	Lawrence & Christina	Warren Vanhetloo	John D. & Karen L. Wells	Stan & Phyllis Wisinski	Henry & Bernice Zeman
Scott Nowakowski &	Casey L. Powell	Maria L. Rydstedt	Colleen Shields	Elaine M. Stonto	Triezenberg	Amber Vankampen	Mr. & Mrs. Walter Wendell	Henry & Thressa Witte	Ausma Ziedins
Deb Cleland Nowakowski	Jim & Marie Preston	Randy L. Rysdyk	David & Priscilla Shuart	In Memory of Sandy Storer	Lori & Jay Troger	Elaine VanKley	David J. West	David & Susan Wittenbach	Robert Zieger
E. Brian & Brad Nozal	Amy J. Price	George & Kay Rae Sagorski	Thomas P. Sibley	Peggy Strahan	Mary Ellen & Thomas M. Troy	Nick & Jackie Vankoevering	Steven & Audrey Westdorp	Susan O. Wold	Wendy Zieger
Ann E. Nugent	Robert & Constance Prince	Celia Clay Said	Jack & Mary Siebers	James A. & Gail Straub	Jerry & Marcia Tubergen	Cornelis VanNuis	Larry & Susan Whipple	John & Mary Louise Wolf	David & Norma Zimmer
ODL, Inc.	Progressive AE	Janalyn K. Salhaney	B. Miller & Leslie Siegel	Lois T. Strom	Foundation	Barbara & Bill Van't Hof	Charles O. & Anne E. White	Jeffery & Ellyn Wolfson	Ned & Susan Zimmerman
Majel Chance Obata	Lisa Puruleski	Ilan-Gene & Frederick Sampson	Arthur & Anita Silverstein	Rosalynn Stuart	James & Genevieve Tuinstra	M.K. Vant Hof	Lois Whitmore	Kate & Richard Wolters	William F. Zoellmer III
Edward & Arlene Obetts	Paul & Margaret Pyle	Linda Samuelson	Flory Silverstein	Ruth H. Stuart	David & Mary Tulos	Van Wyk Risk &	Shirley R. Wickering	Foundation	Zondervan Publishing House
In Memory of Bernice O'Day	Ron & Charlene Quakkelaar	Emily L. San Diego, MD	Kay Simpson	Ruth & Bill Stubbs	Prospero & Merrita Tumonong	Financial Management	Gertrude Sherwood	Wolverine Building Group	Claudia & Ted Zuiderveen
Marie Ogaeko	Patrick & Lynne Marie Quinlan	Elizabeth Sarafis	Gary P. Skinner	Ryan & Christina Stuive	Sheryl & Arthur Tusch	David & Janice Varner	David & Beverly Verdier	Wolverine World Wide, Inc.	John & Beanca Zwarensteyn
Gertrude C. Ohlen	John T. Quinn	Thomas P. Sarb &	Jack & Lori Skoog	Jerry & Judy Subar	Mrs. Victor Tuthill	Varnum, Riddering, Schmidt &	Kristen & Ken Verhulst,	Casey & Violet Wondergem	
Karen & Art Olson	Louis Paul & Kristen Rabaut	Ruth Ann Brevitz	James & Martha Slubowski	Judge Paul J. & Mary Ellen	Margaret & Edward Twohey	Howlett, LLP	Katie & Victoria	Wondergem Consulting, Inc.	
Gordon & Christine Olson	Claudia & Rhoda Raber	Gale & Ellen Satterlee	Jeffrey & Mary Sluggett	Sullivan	UBS Financial Services	Richard & Gloria Vaughan	Marius & Eleanor VerSchure		
Richard & Eileen O'Melay	Chris & Julie Radford	Hal & Sharon Smith	Greg & Audrey Sundstrom	Greg & Audrey Sundstrom	Ghayas & Joy Uddin	Fidel Angel Vega III	Rooks		
Ken & Jan Oosterhouse	Jerry & Lucia Rardin	Jessica R. Smith	Susan L. Supanich	Susan L. Supanich	Barbara C. Uhl	Matthew Veneklase	Rooks		
James Christopher Osborn	Dr. Richard A. & Lee Rasmussen	Michelle J. Smith	Dr. & Mrs. Alan L. Supp	Dr. & Mrs. Alan L. Supp	United Bank of Michigan	Alan & Lynn Veneklasen	Rooks		
Arthur & Linda Otis	Leland & Maryellen Raterink	Robert L. Smith	SUSPA, Incorporated	SUSPA, Incorporated	Chris & Lisa Van Allsburg	Mrs. James Ver Meulen	Rooks		
Donald & Judy Otten	Ken & Sandy Rausch	Smith Haughey Rice & Roegge	Smith Haughey Rice & Roegge	In Memory of Gloria Sutherlin	Jay & Betty Van Andel	David & Beverly Verdier	Rooks		
Jill & Leonard Overmyer	Glenn T. & Jean S. Raymond	Frank & Sue Swanson	Mrs. Arthur R. Snell	Frank & Sue Swanson	Foundation	Calvin & Patricia Verduin	Rooks		
Chris Stoffel &	Lucille A. Read	Bonnie Swart	Jorgen & Margaret Sorensen	Bonnie Swart	Steve & Cindy Van Andel	Kristen & Ken Verhulst,	Rooks		
Greta D. Overvoorde	Melanie D. Redman	SwiftPrinting.Com	SoundOff Signal	SwiftPrinting.Com	Foundation	Katie & Victoria	Rooks		
Martin & Enid Packard	Anje, Tony & Ken Schepers	Russell & Dora Sylte	Russell & Dora Sylte	Russell & Dora Sylte	Chris & Jill VanAntwerp	Marius & Eleanor VerSchure	Rooks		
Padnos Families	Robert & Karen Schermer	Richard & Gertrude Szudzik	Richard & Gertrude Szudzik	Richard & Gertrude Szudzik	Ethan Van Antwerp	Rooks	Rooks		
Bernadette Palaszek	Roger & Kathleen Schiefler	Michael & Cheryl Tague	Michael & Cheryl Tague	Michael & Cheryl Tague	Randy & Beth Van Antwerp	Rooks	Rooks		
Bradley & Judith Palmer	Kenneth J. & Yvonne G. Schilling	Jack & Margo Tanis	Jack & Margo Tanis	Jack & Margo Tanis	Ryan Van Antwerp	Rooks	Rooks		
Chris & Joan Panopoulos	James H. Schindler	Julie Tasker	Julie Tasker	Julie Tasker	Daniel & Barbara Van Dyke	Rooks	Rooks		
Kevin & Gina Paul	James L. Schipper &	Dale & Julie Taylor	Dale & Julie Taylor	Dale & Julie Taylor	William & Yvonne Van Ee	Rooks	Rooks		
Ruth Paulson	Jane M. Frey	Mr. & Mrs. Robert L. Taylor	Mr. & Mrs. Robert L. Taylor	Mr. & Mrs. Robert L. Taylor	Lauri Van Eyl	Rooks	Rooks		
Dwight & Margaret Peceny	Lawrence B. Schlack	Shirley & Jerry Taylor	Shirley & Jerry Taylor	Shirley & Jerry Taylor	Kenneth & Hattie Van Haaften	Rooks	Rooks		
Susan M. Penner	Harold & Carol Schmidt	Rufus & Joyce Teesdale	Rufus & Joyce Teesdale	Rufus & Joyce Teesdale	Geraldine M. Van Herp	Rooks	Rooks		
Mark Penning &	William R. & Nancy K.	David L. Teitsma	David L. Teitsma	David L. Teitsma	Jim & Kris Van Huis	Rooks	Rooks		
Katie Hollenberg	Schmiedicke	Alan & Shawn Telford	Alan & Shawn Telford	Alan & Shawn Telford	LaVern & Betty DePree Van Kley	Rooks	Rooks		
Robert L. & Ruth M. Perino	John & Judy Schneider	Patti ter Haar	Patti ter Haar	Patti ter Haar	Lewis & Norma Van Kuiken	Rooks	Rooks		
Family	Beverly Schoch	John & Dorothy Terhune	John & Dorothy Terhune	John & Dorothy Terhune	John M. Van Slambrouck, Sr.	Rooks	Rooks		
Ruth V. Perry	Jonathan Berkeley &	Daniel Terpsma &	Daniel Terpsma &	Daniel Terpsma &	Tracy & Andy Van Solkema	Rooks	Rooks		
Beverly Pertilla-Roberts	Nataleah M. Schotte	Jessica Murphy	Jessica Murphy	Jessica Murphy	Donald Vanden Berge	Rooks	Rooks		
Phyllis Petersen	David & Lisa Schuel	Alida A. Terpstra	Alida A. Terpstra	Alida A. Terpstra	Kurt & Melodee Vanden Bosch	Rooks	Rooks		
Chuck Peterson & Mary Willey	Gwen Schuiling	Arthur & Margaret Tetzlaff	Arthur & Margaret Tetzlaff	Arthur & Margaret Tetzlaff	Robert & Kay VandenElst	Rooks	Rooks		
	In Honor of Kayla Schuivens								

**CAPITAL CAMPAIGN FINANCIAL SUMMARY**

*Project Summary as of August 31, 2007*

*Receipts:*

Gross Pledges Received for Construction .....	\$76,676,000
Long-Term Financing from Series B Bonds .....	<u>\$10,000,000</u>
TOTAL PROJECT RECEIPTS .....	<u><u>\$86,676,000</u></u>

*Costs:*

Construction .....	\$60,000,000
Professional Fees and Owner's Costs .....	<u>\$15,000,000</u>
TOTAL CONSTRUCTION COSTS .....	\$75,000,000
Land Acquisition .....	\$ 7,000,000
Campaign, Transition, & Other .....	<u>\$ 4,676,000</u>
TOTAL PROJECT COSTS .....	<u><u>\$86,676,000</u></u>

In addition, the Capital Campaign 2003-2007 raised \$8,658,000 for the endowment fund of the Grand Rapids Art Museum Foundation.

  
**GRAM**